



EXECUTIVE SUMMARY REPORT

WAUNAKEE SCHOOLS: PRAIRIE ELEMENTARY

May 22, 2015

What's New?

Masonry block walls and stud walls are finishing up, and the wood trusses were set in place! The addition is beginning to take shape! Also, the slab on grade was poured and completed. Findorff bricklayers set the CMU block last week for the storage shed and the slab on grade for it was poured as well.

The Past Week

- Slab on grade was poured
- Underground plumbing rough-ins
- Masonry walls continued
- **Coming Up in the Weeks Ahead**
- Stud wall framing
- Brick veneer
- Roofing at sloped roof
- Set structural steel, decking, and precast plank

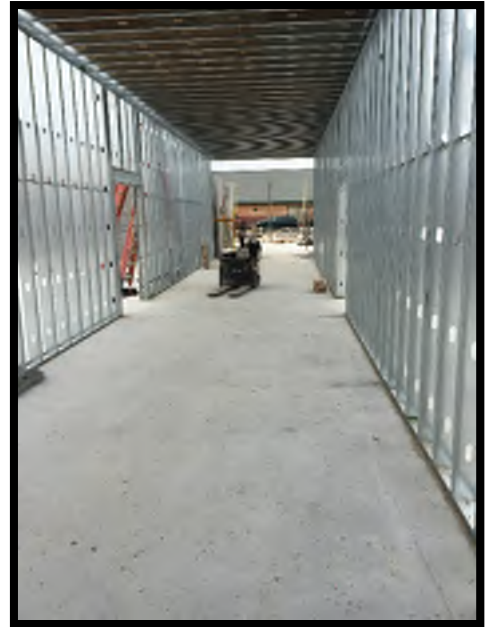

The main hallway framing of the new addition.



Setting the first truss in place for the new addition.



Trusses ready to be hoisted and set.



Did you know? The crane (shown above) got the name 'crane' because it resembles, in shape and structure, the well-known tall long-legged and long-necked bird that has the same name – Crane.
(source: <http://www.interestingreality.com/interesting-facts-about-cranes/>)



EXECUTIVE SUMMARY REPORT

WAUNAKEE SCHOOLS: PRAIRIE ELEMENTARY



A crane hoists the wood trusses and Findorff Carpenters set them in place!



Findorff crew members work on masonry walls for the storage shed.



Walls set in place by the Findorff bricklayers.