



EXECUTIVE SUMMARY REPORT

WAUNAKEE SCHOOLS: HERITAGE ELEMENTARY

JULY 29, 2016

What's New?

- Construction is really beginning to wrap up throughout the building. All the drywall is hung and taped, allowing the painters to start making their way through the building. Now that the asphalt is in place, the exterior is wrapping up as well!

The Past Weeks

- Exterior
 - Asphalt Paving
 - New Shed Under Construction
 - Site Work in Front of School
 - Steel Fascia for Roof
 - Low Voltage
- Interior
 - Started Painting
 - Finish Taping Drywall
 - Started Carpet on Level 2
 - Began Installation of Data Racks

Coming Up in the Weeks Ahead

- Exterior
 - Install Flagpole
 - Finish Exterior Site Work
 - Seed Lacrosse Field
 - Finish Installation of Play Equipment
- Interior
 - Installation of Casework/Display Cases
 - Install New Plumbing Fixtures
 - Pour Fluid Applied Floors in Restrooms
 - Install Doors and Hardware
 - Final Cleaning



Here is a sneak peak at one of the various colors of paint. Can you guess which room this is in?

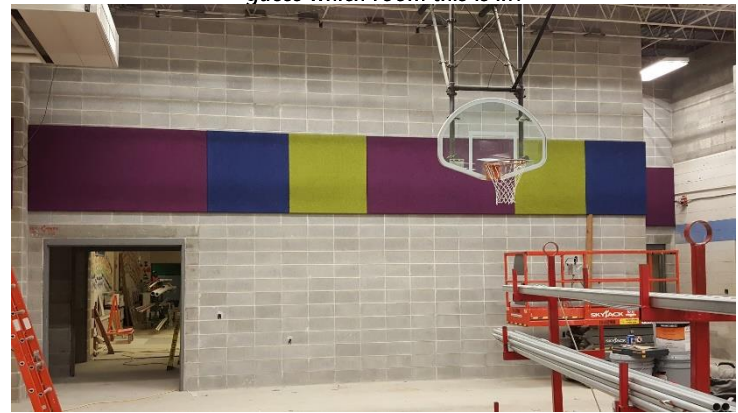

Remember the Tectum Panels from the *Did You Know?* a few executive summaries back? Well this is what they look like installed!



This piece of equipment is an asphalt pulverizer. It scrapes up the old asphalt surface and pulverizes it into small aggregate. It then lays this aggregate down behind it!



Did you know? One of Waunakee's school colors, Purple, became associated with royalty because only wealthy individuals could afford the pigment needed to make Purple paint. This is because it used to require 4 million crushed mollusk shells to make one pound of Purple pigment!



EXECUTIVE SUMMARY REPORT

WAUNAKEE SCHOOLS: HERITAGE ELEMENTARY



Another wall that is being painted. The painters always make sure that they carefully apply plastic over areas that cannot get paint on them, like the new door frame in the above picture.

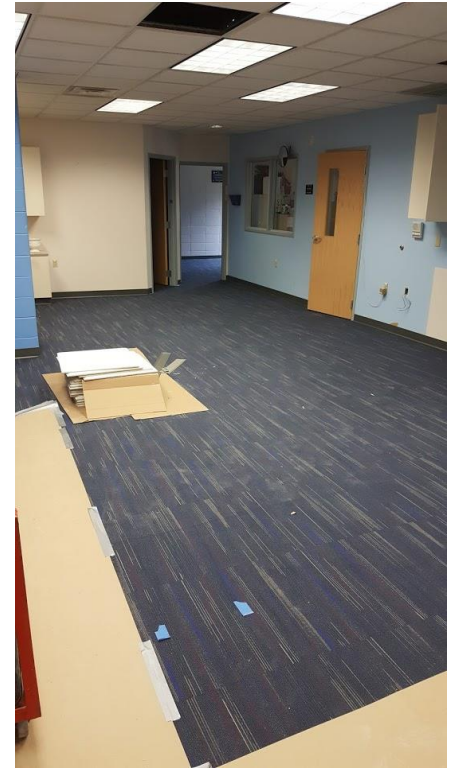

Wow! Look at all that new carpet in the main office!



Equipment racks are being installed in the data closets. There is a lot of cable already in the room and that is not even all of it!



The new sidewalk above the retaining wall is all poured. Now it is time to get the railing in place.