



# EXECUTIVE SUMMARY REPORT

## WAUNAKEE SCHOOLS: HERITAGE ELEMENTARY

August 26<sup>th</sup>, 2016

- **What's New?**

- It is that time of year again, the exciting and crazy time when school begins! The construction crew has been working hard to make sure that everything is in place for the first day of school!

- **The Past Weeks**

- **Exterior**
  - Finish Siding/Roofing Shed
- **Interior**
  - Installed Stair treads
  - Installed Display Cases
  - Hung Toilet Partitions
  - Furniture Delivery/Installation
  - Finish Installation of Signage
  - All Doors are Hung
  - Security Cameras Tested

- **Coming Up in the Weeks Ahead**

- Set Playground Fence
- Demobilization
- Complete Punch List

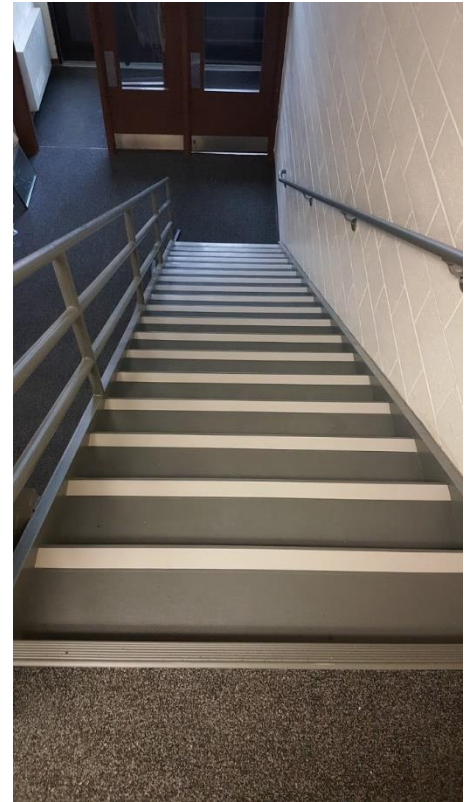

*The new stair treads and flooring really go well with the rest of the school!*



*Here is what the main entrance of the school will look like when you walk in. It has changed a lot since the beginning of summer!*



**Did you know?** Metal roofs can last up to 50 years, and many times even longer than that! In comparison, an Asphalt shingle roof generally lasts between 12-17 years, that is quite the difference. The new shed at Heritage is going to last a long time!



# EXECUTIVE SUMMARY REPORT

## WAUNAKEE SCHOOLS: HERITAGE ELEMENTARY



*The bathrooms now have new toilet partitions and are ready for use!*



*Hopefully Heritage Elementary students like to play outside, because this is just one of the many basketball hoops.*



*All that's left to do on this metal facilities shed is to add an overhead door and then it is ready to be used.*



*If the basketball hoop isn't your first choice, there is also 4 square, kickball and a few jungle gyms!*