



EXECUTIVE SUMMARY REPORT

WAUNAKEE SCHOOLS: PRAIRIE ELEMENTARY

May 8, 2015

What's New?

Masonry walls are beginning to be constructed! After the completion of the foundation walls, Findorff masons began work on the walls of the new addition. Monona Plumbing was on site as well to "rough-in" the underground plumbing. Also, Dane County Contracting backfilled in the area with a soil and a gravel base, which will allow Findorff to pour the slab on grade.

The Past Week

- Foundation walls were completed
- Underground plumbing rough-ins
- Site utilities and backfill

Coming Up in the Week Ahead

- Masonry walls continue
- Stone backfill and grading
- Pour slab on grade



Monona Plumbing finished their underground plumbing "rough-ins".



Findorff bricklayers set the first masonry wall this week!



Foundation walls and forms for the new storage building.



Did you know? That one 8 inch CMU block, like the ones shown in the above picture, can handle 205 sumo wrestlers weighing 500 pounds each! (source: masoncontractors.org/facts)



EXECUTIVE SUMMARY REPORT

WAUNAKEE SCHOOLS: PRAIRIE ELEMENTARY



The connection from Prairie Elementary to its new addition!

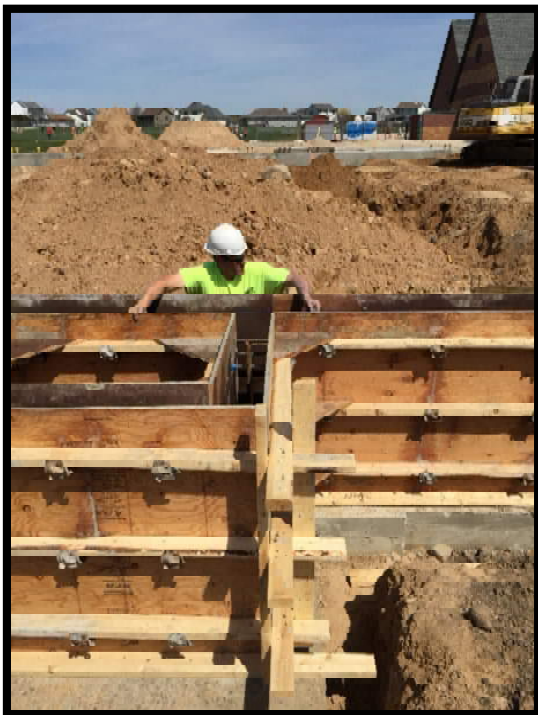

Findorff crew members work on wall forms for foundations walls.



Dane County Contracting backfills the new addition.